

PLAN SHOWING THE PROPOSED RESIDENTIAL BUILDING AT R.S.NO.179/2, BLOCK NO.6, DOOR NO.48 OF VELLALA STREET PURASAWAKKAM, MADRAS-7. MADRAS CORPORATION DIV.NO. SCALE: 1 INCH = 8 FEET (1:100)

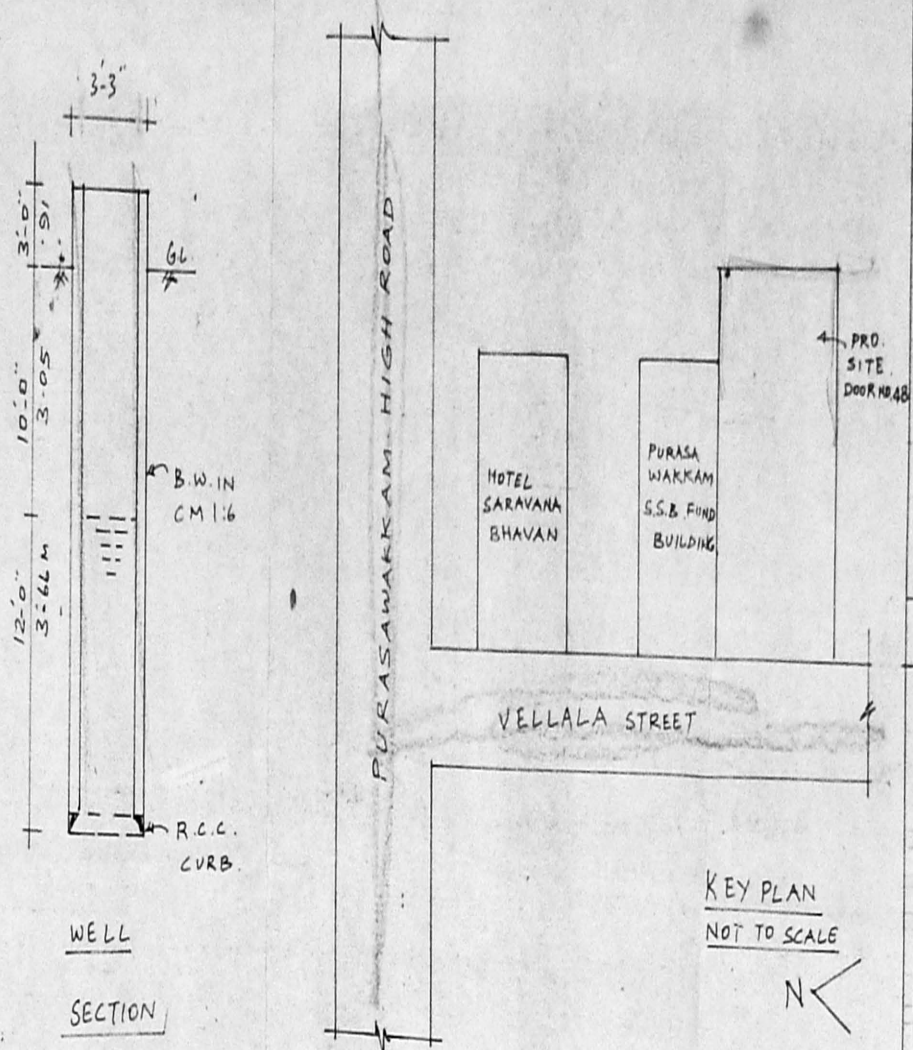
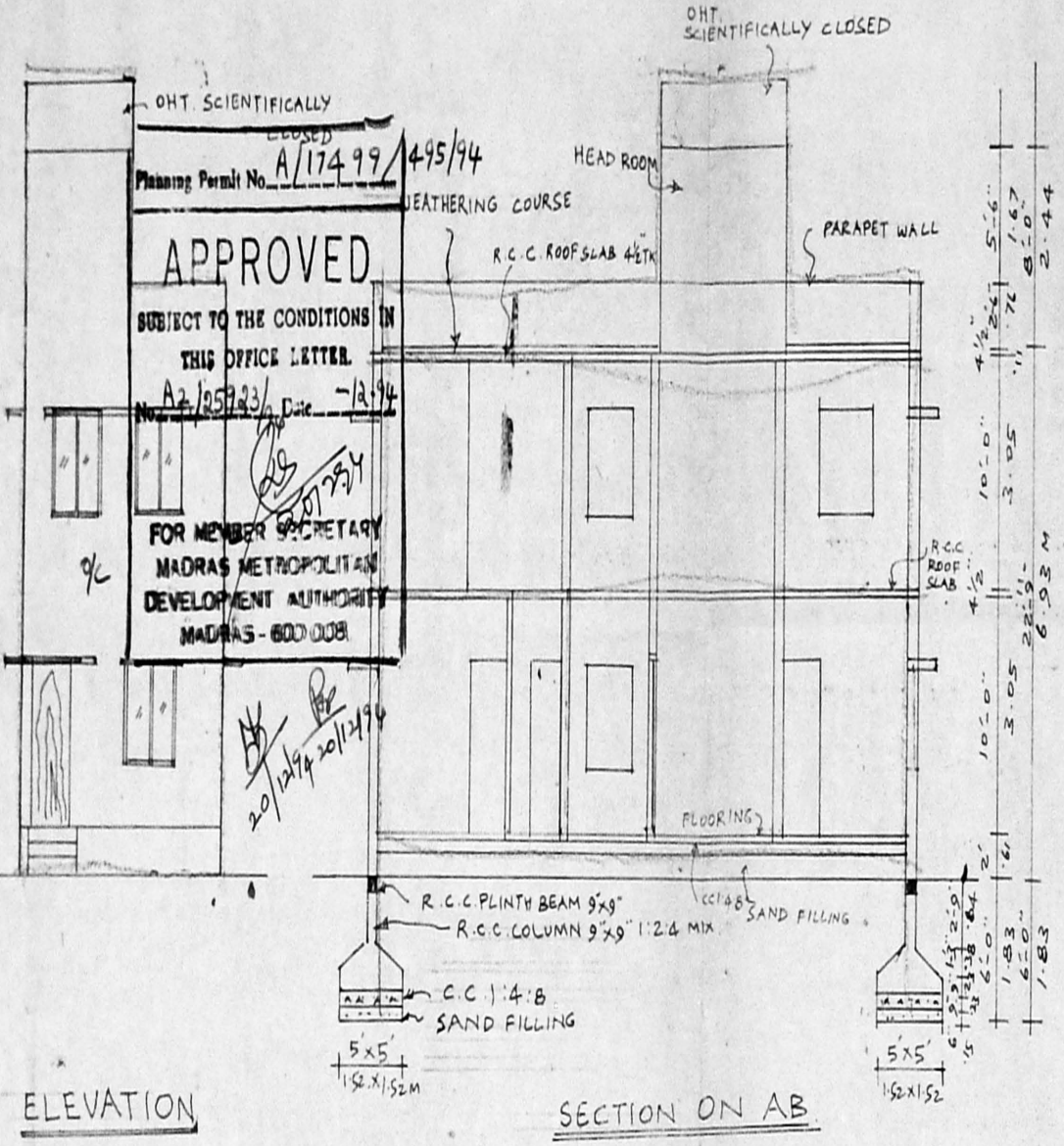

SCHEDULE OF JOINERIES

Symbol	Description	Dimensions	Quantity
D	DOOR	3'-3" x 7'-0"	1.00 x 2.13 M
D1	DOOR	3'-0" x 7'-0"	0.91 x 2.13
D2	DOOR	2'-6" x 7'-0"	0.76 x 2.13
W	WINDOW	4'-0" x 4'-6"	1.22 x 1.37
W1	WINDOW	3'-0" x 4'-6"	0.91 x 1.37
W2	WINDOW	2'-6" x 4'-6"	0.76 x 1.37
V	VENTILATOR	2'-0" x 2'-6"	0.61 x 0.76
J	JOLLY	3'-0" x 4'-6"	0.91 x 1.37

AREA DETAILS

PLOT AREA :

G.F. PROPOSED AREA : 620 SFT (OR) 57.59 M²

F.F. PROPOSED AREA : 620 SFT (OR) 57.59 M²

TOTAL AREA : 1240 SFT (OR) 115.18 M²

COVERAGE : ..

F.S.I. : ..

ELEVATION

SECTION ON AB

KEY PLAN NOT TO SCALE

B.P. Safety Plan
A2-125922/14
14/12/94

LEGEND

- PROPOSED BUILDING
- EXISTING ROAD
- SITE BOUNDRY

Mrs. Kumudha Sampath.
OWNER

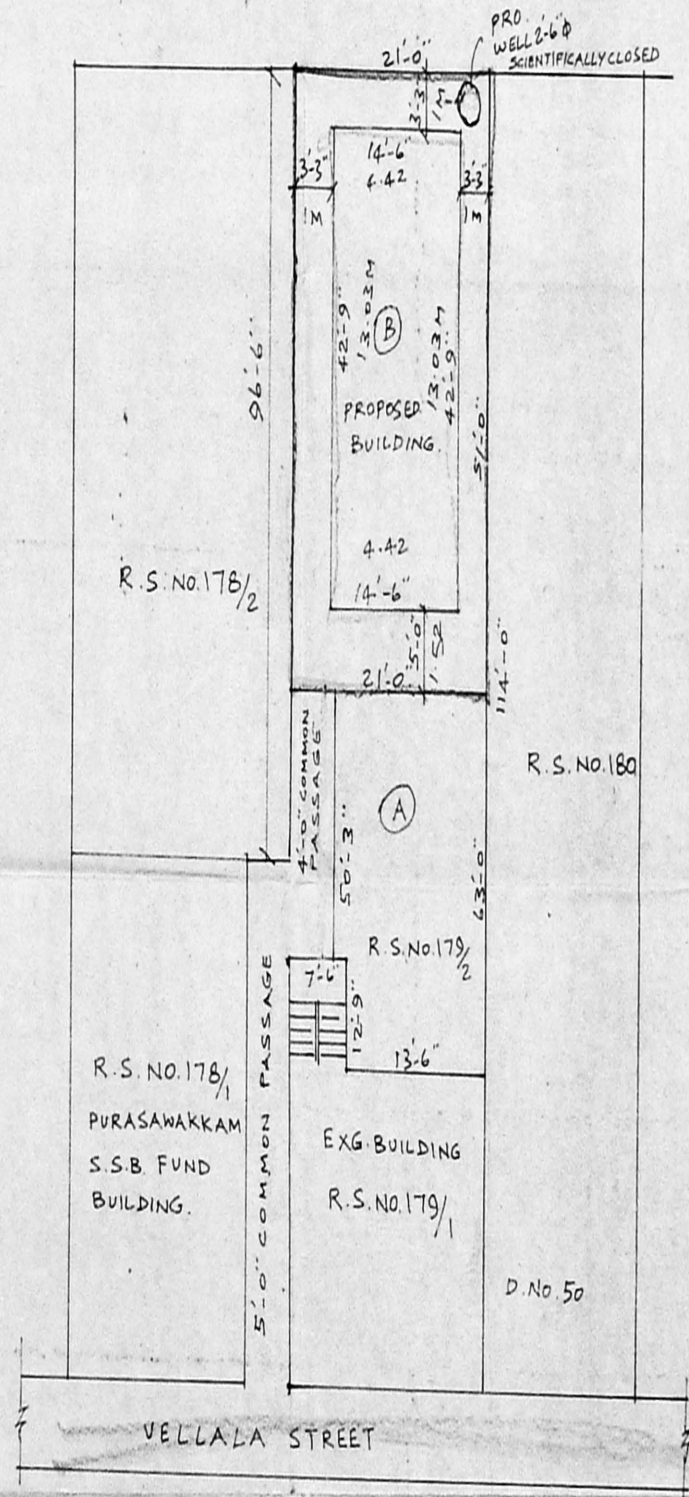
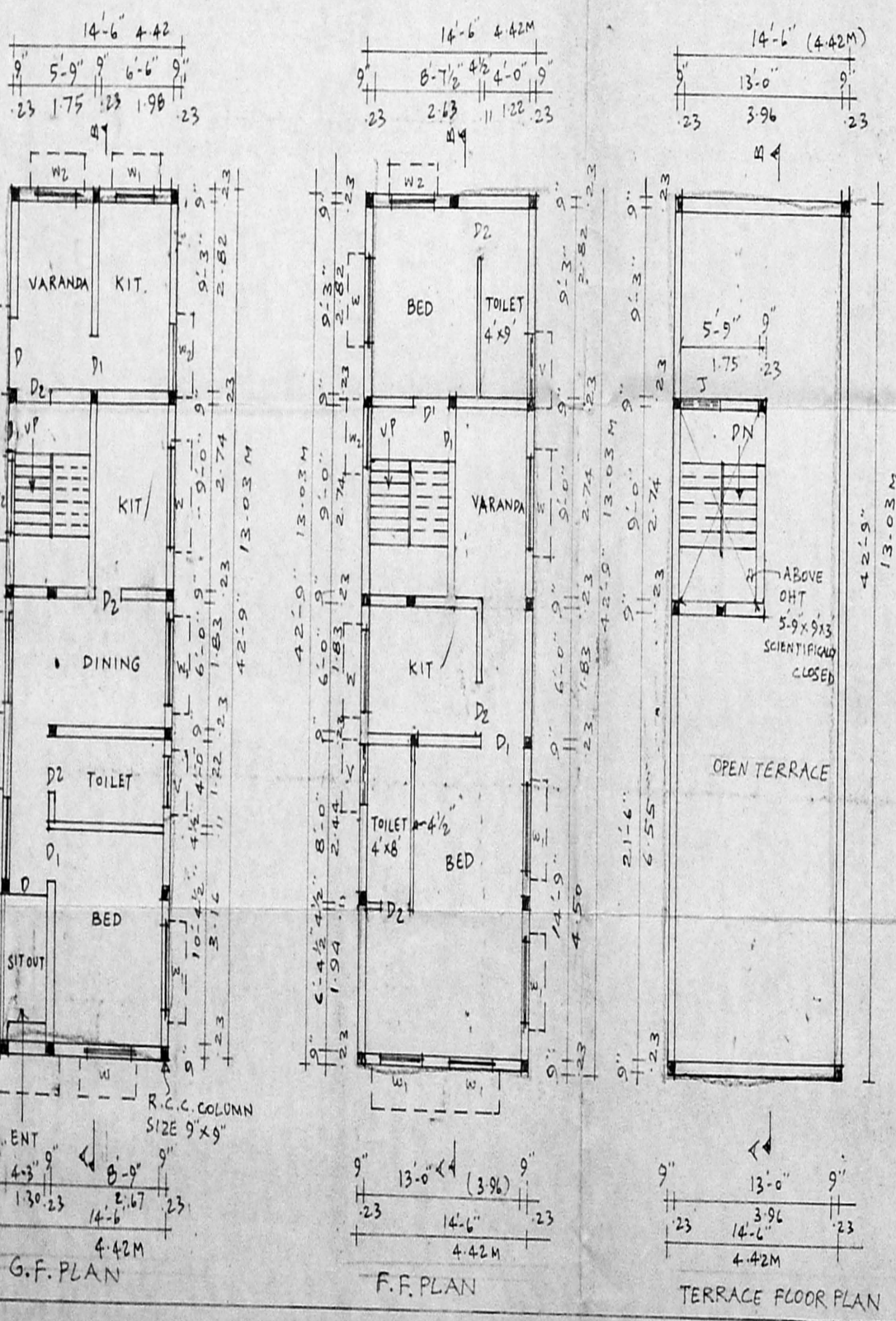

SITE PLAN N.T.S.

T.G. KRISHNAMURTHY RAO
CIVIL ENGINEER
CLASS I LICENSE NO. 370
CORPORATION OF MADRAS
C-10, SOUTH AVENUE
11/2, LAKE VIEW ROAD, MADRAS-600002
LICENSED SURVEYOR